

Agricultural Conservation Easement Program - Agricultural Land Easement (ACEP-ALE)

2018 RCPP 1672 Yakima Integrated Plan - Toppenish to Teanaway

Screening Tool

Question 1. (Select One Category)

	Does the application footprint fall entirely within the designated RCPP area?" (High Priority)
	Does the application footprint fall partially within the designated RCPP area?" (Medium Priority)
	Does the application footprint fall entirely outside the designated RCPP footprint?" (Ineligible)

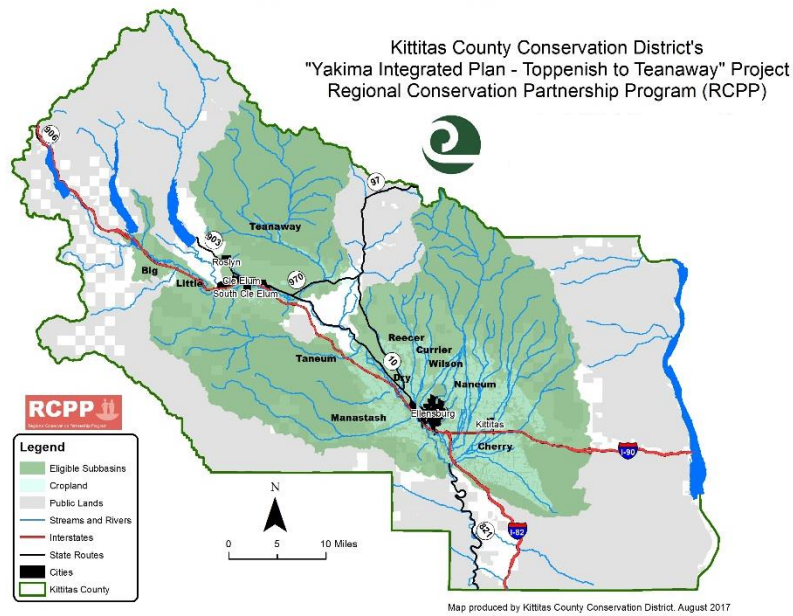

Question 2. (Select One Category)

	Do any of the parcel(s) include an identified stream or river, and/or riparian area of an identified stream or river? (high priority)
	Are the parcel(s) within 300 feet of an identified stream or river, and/or riparian area of an identified stream or river? (medium priority)
	Are the parcel(s) more than 300 feet from an identified stream or river, and/or riparian area of an identified stream or river? (low priority)